READY TO

Meet the Mascot: **Fun Fact Cards**

PEOPLE SKILLS, CONFIDENCE BUILDING

Say hello to Sally—the curious lop-eared mascot for this year's *Ready to Explore* Cookie Season! Sally is named after Sally Ride, the first American woman in space—an explorer who showed the world that big dreams can take you anywhere.

Use the Fun Fact Cards to introduce Girl Scouts to Sally and her adventurous spirit. Girl Scouts can pick a card and explain it, act it out, or draw it. This playful icebreaker builds confidence, sparks laughter, and gets everyone hopping into rally fun.

Whole Group Activity: Do the Bunny Hop! Incorporate safety tips into a group dance party. Kick right twice. Kick left twice. Hop forward for a "DO." Hop backward for a "DON'T." Then, hop forward three times!

Little Brownie BAKERS®

®, ™ & © 2026 Girl Scouts of the USA. ®, ™ & © 2026 Ferrero Group. All Rights Reserved.

Fun Fact Cards

Little Brownie BAKERS®

Veggie-Loving Friends

Rabbits love munching on fresh greens like clover. Dandelion leaves are one of their favorite snacks. They're full of vitamins and taste like candy to rabbits.

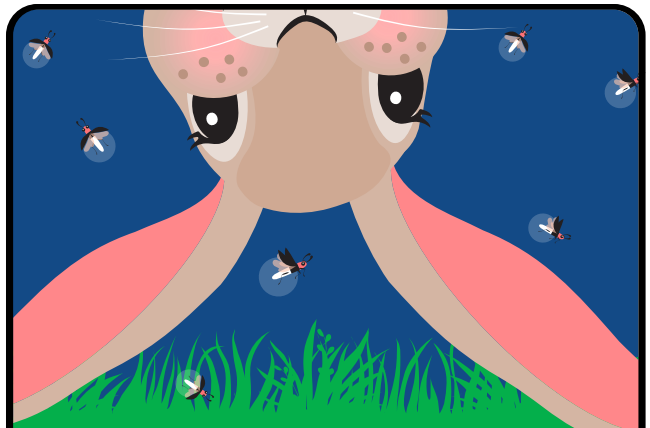

Ear-Resistably Cute

Lop-eared rabbits' signature ears don't just look cute—they help them stay cool by letting out extra heat.

Bunny Talk

When lop-eared rabbits are excited, relaxed, or feel safe they do a jump-and-twist move called a binky.

Chew Crew

A rabbit's teeth never stop growing. They're always chewing on things to keep them short and healthy.

The Nose Knows

When rabbits are curious and *Ready to Explore* their noses can wiggle up to 120 times a minute to get a better sense of the world around them.

Fluffle

Groups of rabbits go by many names like a warren, a colony, and (Girl Scouts' favorite) a fluffle.

®, ™ & © 2026 Girl Scouts of the USA. ®, ™ & © 2026 Ferrero Group. All Rights Reserved.